

2nd.FLOOR TO 3rd FLOOR LVL=+1030MM TO +1390MM
 NO OF STAIRCASE STEPS =(67 TO 91) = 24 COUNT
 3rd.FLOOR TO 4th FLOOR LVL=+1390MM TO +1745MM
 NO OF STAIRCASE STEPS =(91 TO 115) = 24 COUNT
 4th.FLOOR TO 5th FLOOR LVL=+1745MM TO +2100MM
 NO OF STAIRCASE STEPS =(115 TO 139) = 24 COUNT

THESE BUILDING PLANS ARE ISSUED
 IN WIDE LETTER NO- E0/GMADA/ 3774 DATED 12/28/25
 Technically Approved (From Town Planning Point of View)
 IS Wide Letter No. 15 DTP(S)/.....Dated.....02/10/2025
 Estate Officer (R) GMADA, S.A.S. Nagar District Town Planner, S.A.S. Nagar

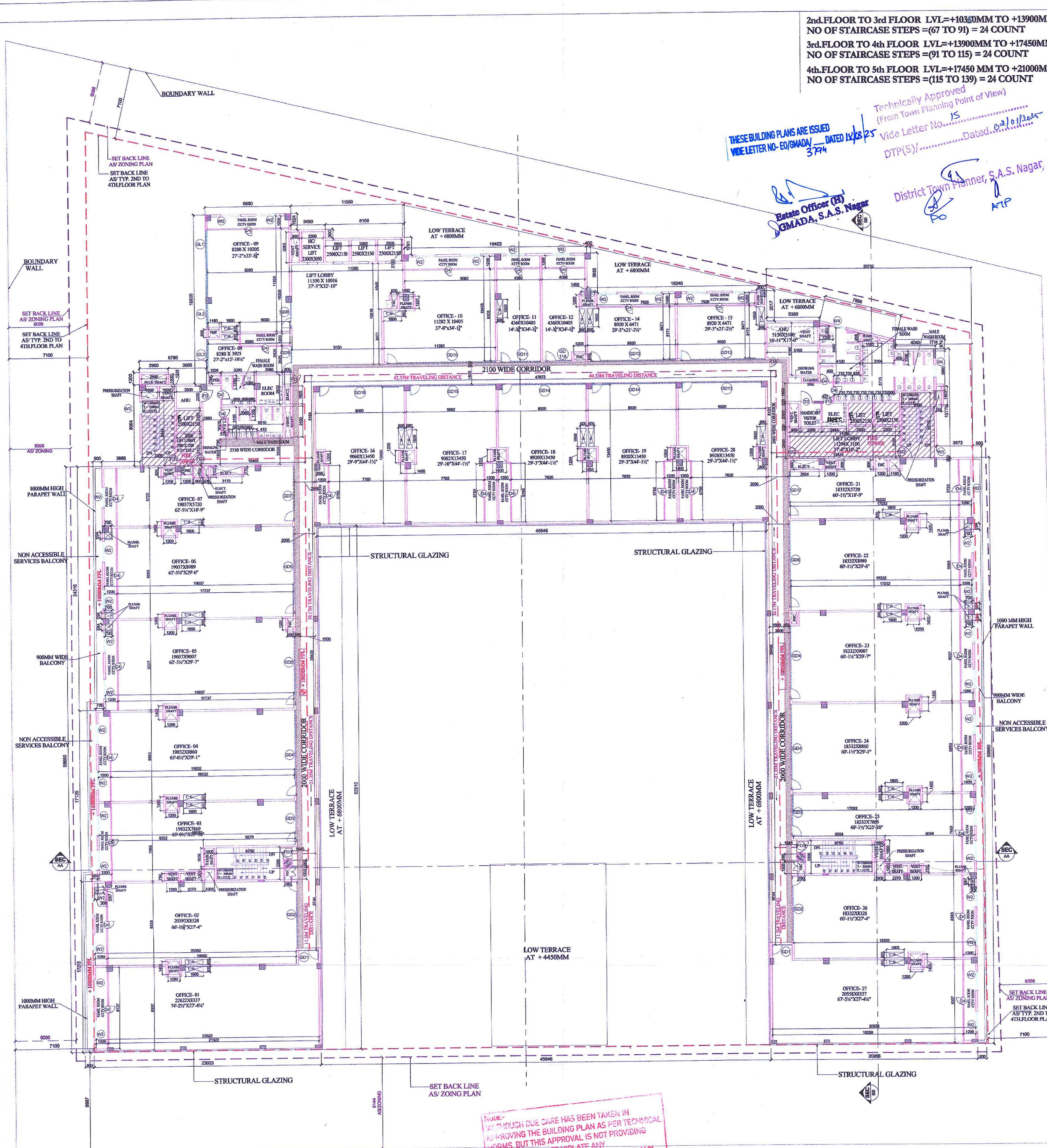

2ND, 3RD AND 4TH FLOOR PLAN

NOTE: IN WHICH DUE CARE HAS BEEN TAKEN IN APPROVING THE BUILDING PLAN AS PER TECHNICAL NORMS. BUT THIS APPROVAL IS NOT PROVIDING ANY RIGHT TO YOU TO VIOLATE ANY RULE/GUIDELINES OF THIS DEPARTMENT OR ANY OTHER DEPARTMENT AND ALSO NOT PROVIDE ANY RIGHT FOR ANY ILLEGAL CONSTRUCTION. IN CASE ANY VIOLATION FOUND AT ANY STAGE, YOU SHALL BE LIABLE TO GET THE BUILDING PLAN REVISED ACCORDINGLY IMMEDIATELY. THE APPROVAL IS SUBJECT TO DECISION OF ANY COURT CASE PREVAILING IN ANY HONBLE COURT OF LAW. IF ANY.

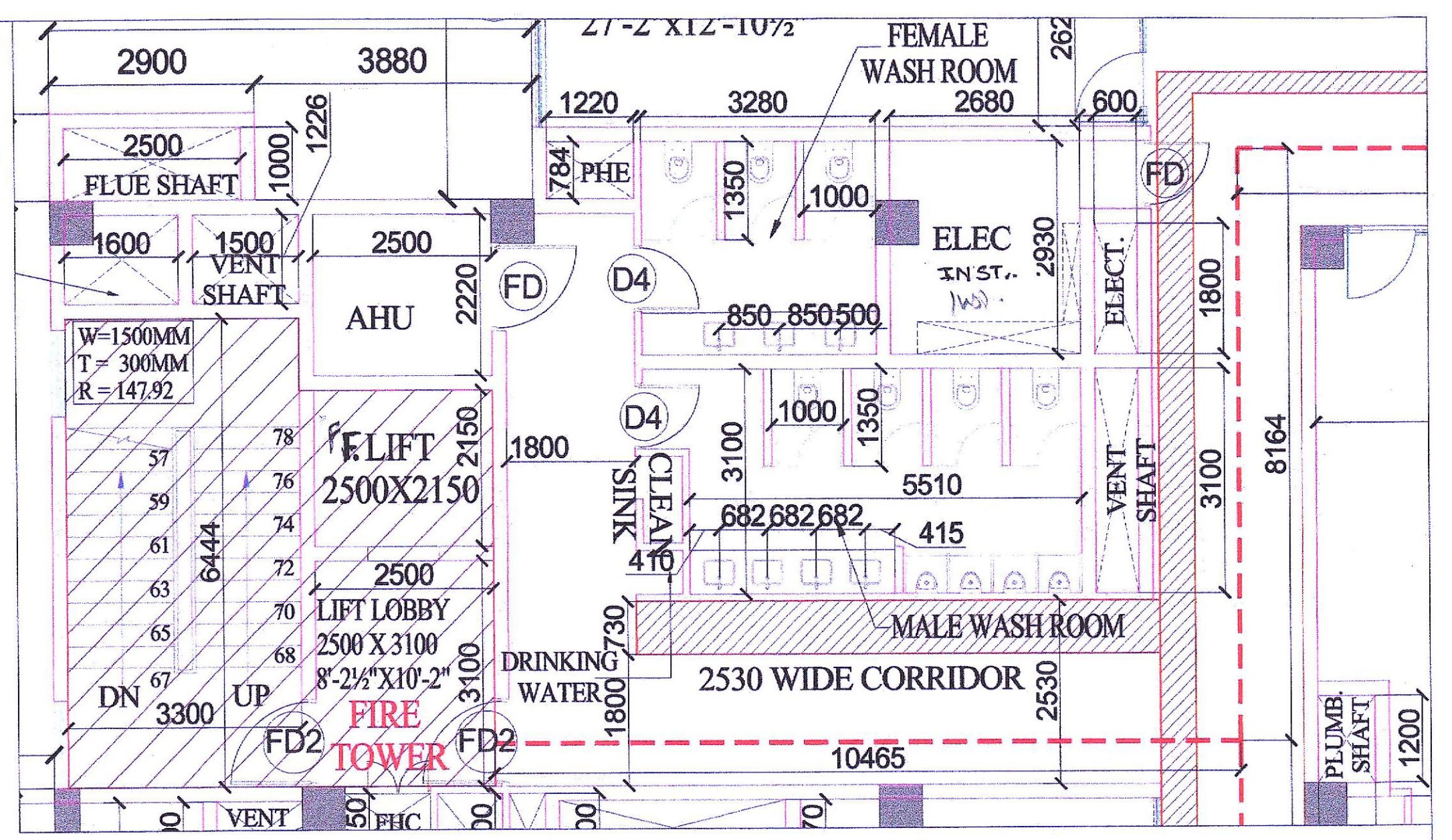

LEFT SIDE - FIRE TOWER -1 & TOILET BLOW UP PLAN (TOILET MECHANICALLY VENTILATED)

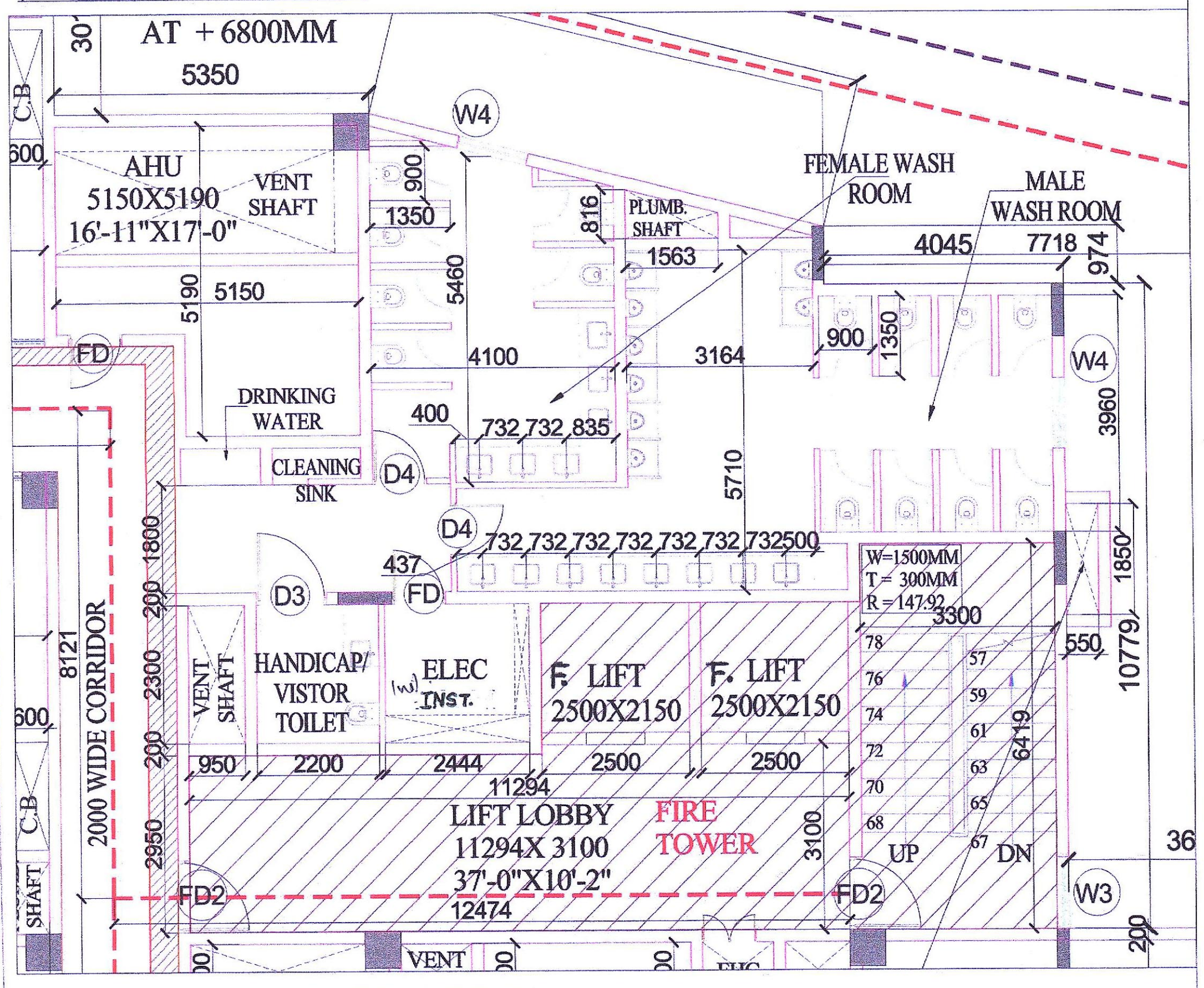

RIGHT SIDE - FIRE TOWER -2 & TOILET BLOW UP PLAN (TOILET MECHANICALLY VENTILATED)

S.NO	CODE	SIZE IN MM	CILL LVL IN MM	LINTEL LVL IN MM	15	GD10	10980X2900	-	2900
1	FD	1200X2400	-	2400	16	GD11	4060X2900	-	2900
2	FD2	1200X2400	-	2400	17	GD11A	2660X2900	-	2900
3	FD3	1200X2400	-	2400	18	GD12	8620X2900	-	2900
4	D3	1200X2400	-	2400	19	GD13	8120X2900	-	2900
5	D4	900X2400	-	2400	20	GD14	8520X2900	-	2900
6	GD1	2030X2900	-	2900	21	GD15	8680X2900	-	2900
7	GD2	6680X2900	-	2900	22	GD16	8660X2900	-	2900
8	GD3	4070X2900	-	2900	23	GD17	4325X2900	-	2900
9	GD4	8560X2900	-	2900	24	GL1	6720X2900	-	2900
10	GD5	7305X2900	-	2900	25	GL2	2385X2900	-	2900
11	GD6	8685X2900	-	2900	26	GL3	3425X2900	-	2900
12	GD7	5420X2900	-	2900	27	W2	2000X2000	900	2900
13	GD8	2625X2900	-	2900	28	W3	1200X2800	100	2900
14	GD9	2585X2900	-	2900	29	W4	1200X1700	1200	2900

NOTE:
 1. BUILDING IS FULLY SPRINKLERS AND FULLY MECHANICALLY VENTILATED ARTIFICIALLY LIFTED WITH 100% POWER BACKUP AS PER NBC NORMS
 2. ALL RAILINGS ARE 100MM IN HEIGHT.

CYBER SQUARE
 SITE NO 1 & II SHOPPING COMPLEX
 PHASE -IX EXPANSION INDUSTRIAL
 FOCAL POINT SAS NAGAR MOHALI

OWNER'S SIGNATURE: ARCHITECT'S SIGNATURE:

NAVNEET SARIN
 CA-NO. 601/2017/3495

DRAWING TITLE: TYPICAL FLOOR PLAN DATE: 28.12.2024

DRAWING NUMBER: A-15 SCALE: 1:200